BELTEK®

DESPIECE DE LA HERRAMIENTA

Usted encontrará con un círculo las piezas de desgaste recomendadas para mantener en stock.

PHC-RS-A5 /A8

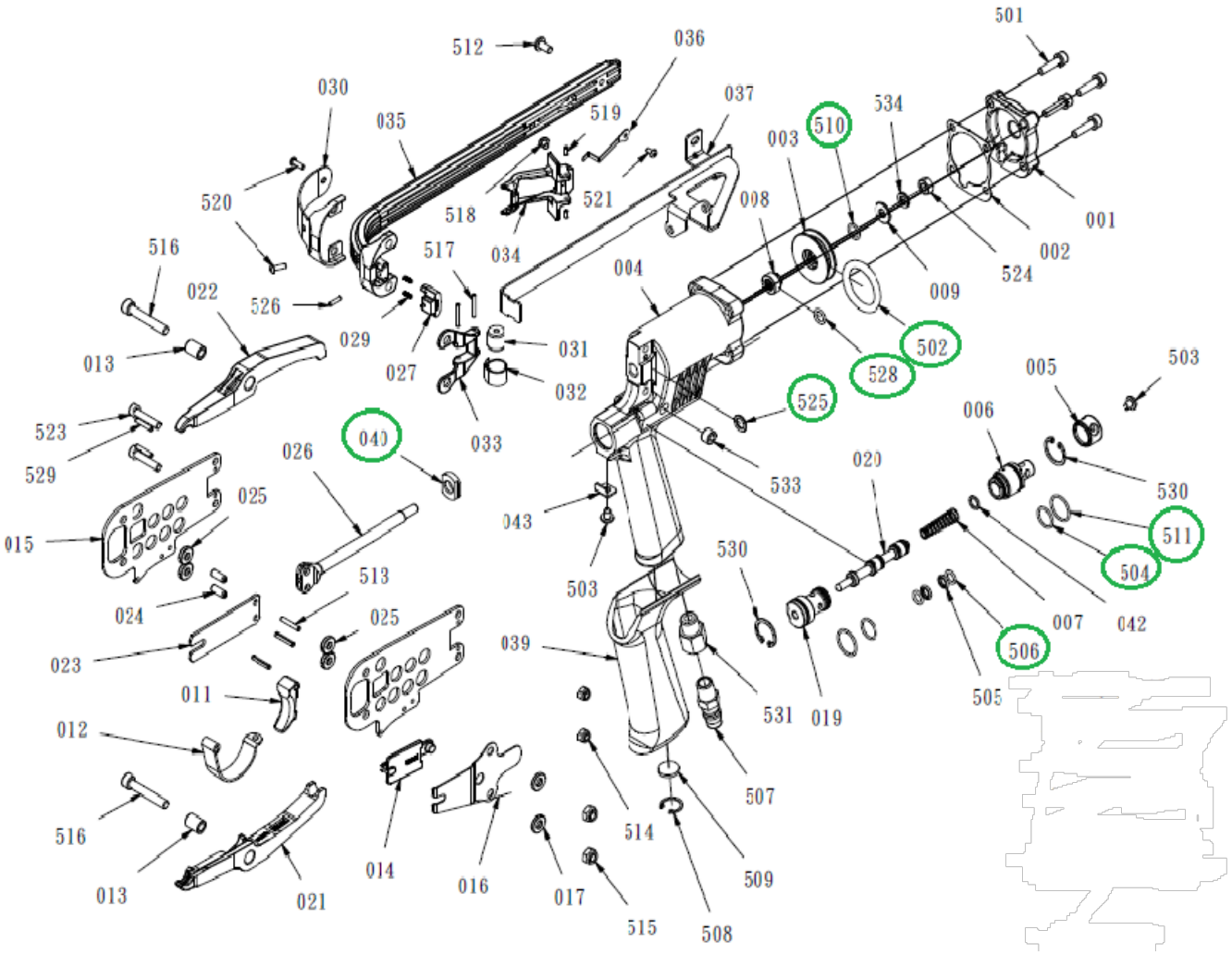

Kit B - Kit de empaques

BELTEK®

DESPIECE DE LA HERRAMIENTA

Propiedad de: Implementos Neumáticos SA de CV **CONFIDENCIAL**
Prohibida la reproducción parcial o total

LISTA DE PARTES

MODELO: PHC-RS

Item	Part No.	Description	Q'ty	Specification	Precio de Lista (Unitario)
001	A08600101	CAP	1		584.38
002	A08600201	PACKING	1		78.71
003	A08600303	PISTON	1		337.51
004	A08600411	BODY	1		7,612.78
005	A08602701	DEFLECTOR	1		170.54
006	A08602610	SEAT REAR VALVE	1		280.26
007	A08602503	SPRING	1		29.82
008	A08606201	PISTON BUSH	1		107.33
009	A08606301	PISTON WASHER	1		35.78
011	A08603404	TRIGGER	1		398.33
012	A08601201	GUARD, TRIGGER	1		76.33
013	A08601302	BUSHING	2		193.20
014	A10500705	LATCH	1	RS-A5-15	221.82
014	A09800901	LATCH	1	RS-A8-15	221.82
015	A08601005	SIDE PLATE	2		360.17
016	A09800503	SPRING, LATCH	1	RS, NS	76.33
017	A08603601	WASHER	2		19.67
019	A08602904	SEAT, FRONT VALVE	1		190.82
020	A08605705	SPACER	1		231.37
021	A10500105	JAW, LOWER	1	RS-A5-15	1,712.10
021	A09800105	JAW, LOWER	1	RS-A8-15	1,729.84
022	A10500205	JAW, UPPER	1	RS-A5-15	1,712.10
022	A09800205	JAW, UPPER	1	RS-A8-15	1,729.84

Item	Part No.	Description	Q'ty	Specification	Precio de Lista (Unitario)
042	A08605901	VALVE SPRING WASHER	1		38.16
043	A08605801	TRIGGER BLOCK	1		95.41
501	BAC2105252	HEX.SOC.BUTTOM HD. CAP SCREW	4	M5x0.8-25	19.67
503	BAC0905062	HEX.SOC.BUTTOM HD.CAP SCREW	1	M5x0.8-6	19.67
505	BAB017067-1	O-RING	2	ψ1.78xψ6.75	19.67
507	A00100802-A	AIR PLUG	1		169.40
508	BAF21602	C-RING	1	ψ16	19.67
509	BAI1402	SILENCER	1	ψ15.4-2	65.59
512	BAC0905102	HEX.SOC.BUTTOM HD.CAP SCREW	1	M5x0.8-10	19.67
513	BAA030018	SPRING PIN	3	ψ3-18	19.67
514	BAD01051	LOCK NUT	2	M5x0.8	19.67
515	BAD01061	LOCK NUT	2	M6	19.67
516	A08604002	HEX.SOC.HD.BOLT	2	M6x1-37	90.64
517	BAA025018	SPRING PIN	2	ψ2.5-18	19.67
518	BAC0904052	HEX.SOC.BUTTOM HD.CAP SCREW	1	M4x0.7-5	19.67
519	BAA025006	SPRING PIN	2	ψ2.5-6	19.67
520	BAC0903102	HEX.SOC.BUTTOM HD.CAP SCREW	2	M3x0.5-10	19.67
521	BAC0903062	HEX.SOC.BUTTOM HD. CAP SCREW	1	M3x0.5-6	19.67
523	A08604101	HEX.SOC.HD.BOLT	2	M5x0.8-23.5	57.25
524	BAD02061	HEX NUT	1	M6	19.67
526	BAA025011	SPRING PIN	2	ψ2.5-11	19.67
529	BAA030016	SPRING PIN	2	ψ3-16	19.67

BELTEK®

DESPIECE DE LA HERRAMIENTA

Propiedad de: Implementos Neumáticos SA de CV **CONFIDENCIAL**
Prohibida la reproducción parcial o total

LISTA DE PARTES
MODELO: PHC-RS

Item	Part No.	Description	Q'ty	Specification	Precio de Lista (Unitario)
023	A09800302	BLADE	1	RS-A5-15, RS-	265.95
024	A08603801	PIN	2		56.05
025	A08603501	ROLLER	4		234.94
026	A08600501	PISTON ROD	1	15 GAUGE	2,034.68
027	A08601802	SHOE, MAGAZINE	2		242.10
029	A08603101	SPRING	4		19.67
030	A08602101	GUARD	2		225.40
031	A08602301	ROLLER	1		45.32
032	A08602202	SPRING	1		109.72
033	A08601701	BRACKET	1		326.77
034	A08601603	PUSHER	1		733.45
035	A08602003A	MAGAZINE BODY	2		574.84
036	A08602401	CLIP	2		50.09
037	A08601402A	RAIL	1		742.99
039	A08604402	GRIP	1		263.57

Item	Part No.	Description	Q'ty	Specification	Precio de Lista (Unitario)
530	BAF22002	C-RING	2	ψ20	19.67
532	BAC0905062	HEX.SOC.BUTTOM HD. CAP SCREW	1	M5x0.8-14	19.67
533	BAC1308084	HEX. SOC. SET SCREW	1	1/8PT-1/4	19.67
534	BAE08067	WEDGE-LOCK WASHERS	1	M6-ψ6.5*ψ10.8*1.8T	89.45

KIT B KIT DE EMPAQUES

040	A09500601	BUMPER	1		**318.06**
502	BAB053279	O-RING	1	ψ5.33xψ27.94	
504	BAB015130	ORING	2	ψ1.5xψ13	
506	BAB017067	O-RING	4	ψ1.78xψ6.75	
510	BAB015090	O-RING	1	ψ1.5ψ9	
511	BAB015170	ORING	2	M6	
525	BAB019078	ORING	1	ψ1.9xψ7.8	
528	BAB017076	O-RING	1	ψ1.78xψ7.65	

* Precios en moneda nacional